

Remember the Big 3

1 Lighting: Dim, ambient



2 Test Distance: 40"

40"

3 Orientation: Head straight, eyes directly at the camera



Follow the Photoscreening Steps

1 Enter patient on Web or phone.

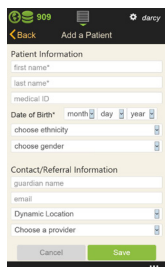

2 Select patient.

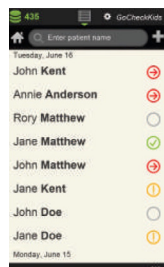

3 Select "New Photoscreen."

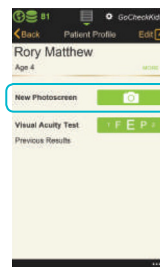

4 Align gold ovals over eyes and take photo.

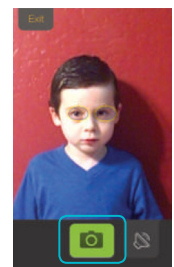

5 Touch and drag image within the blue lines/yellow box.

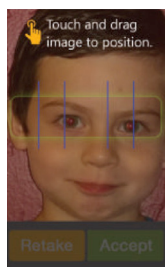

6 Review image and accept if eyes forward.

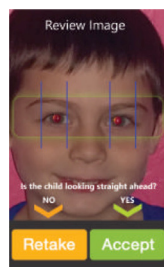

7 Review results on phone and Web. Fax, download PDF, or print result.

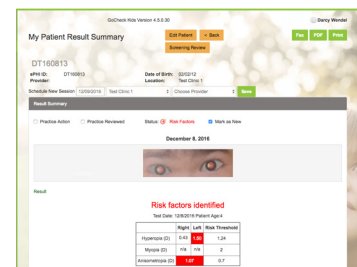
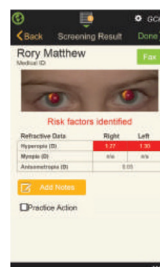

Aim for a Great Image: Head Straight, Eyes Directly at the Camera

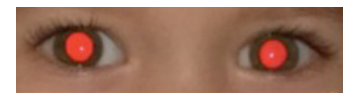
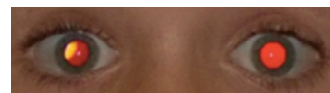
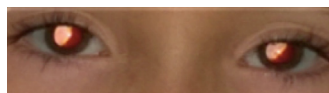
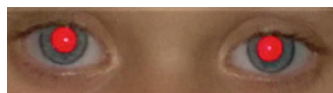

Watch for Common Mistakes

Eyes turned

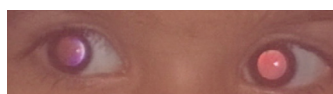

Head turn

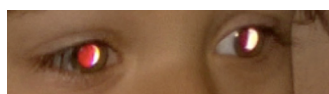

Looking down

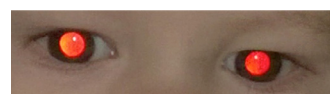

Extraneous light



Questions? Call us at 866-633-9243